

# Patient report

Bio-Rad                      DATE: 01/11/2020  
D-10                         TIME: 07:14 PM  
S/N: #DC2K755917        Software version: 4.30-2  
Sample ID:                 10436140  
Injection date             01/11/2020 06:58 PM  
Injection #: 79             Method: HbA1c  
Rack #: ---                 Rack position: 4

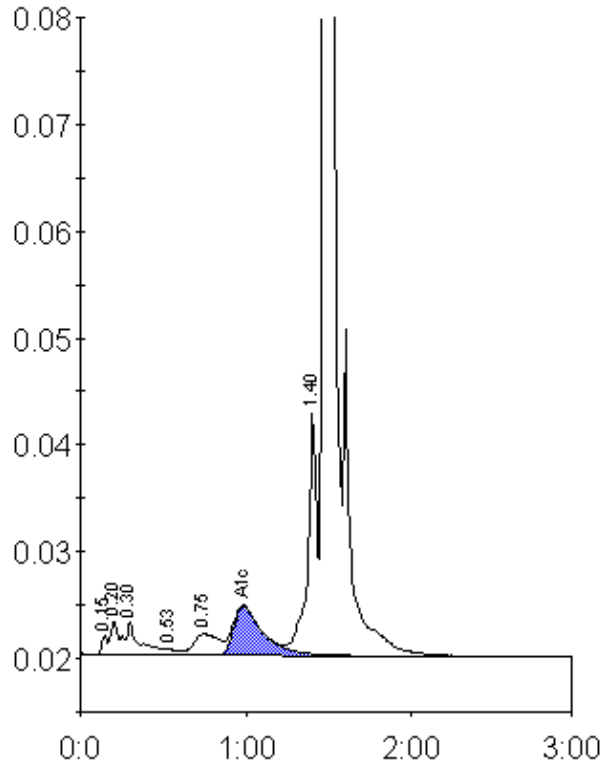

Peak table - ID: 10436140

| Peak        | R.time | Height  | Area    | Area % |
|-------------|--------|---------|---------|--------|
| Unknown     | 0.15   | 1860    | 4402    | 0.3    |
| A1a         | 0.20   | 3185    | 13053   | 0.9    |
| A1b         | 0.30   | 3057    | 16699   | 1.1    |
| F           | 0.53   | 565     | 3296    | 0.2    |
| LA1c/CHb-1  | 0.75   | 2020    | 21427   | 1.5    |
| A1c         | 0.98   | 4611    | 57118   | 5.5    |
| P3          | 1.40   | 22726   | 89797   | 6.2    |
| A0          | 1.47   | 402260  | 1253021 | 85.9   |
| Total Area: |        | 1458814 |         |        |

|                |     |
|----------------|-----|
| Concentration: | %   |
| A1c            | 5.5 |